



L3 WINN RAMBO 851 (DLF,HYF,IEF)

42887913 — Calved: April 5, 2008 — Tattoo: RE 851
 GH NEON 17N (CHB)
 GH RAMBO 279R (CHB)(DLF,HYF,IEF)
 42651231 HR GOLD DOMINO 251E

BR MOLER ET (CHB)(DLF,IEF)
 L3 LADY LINEUP 6009
 P42731201 OXH CHRISTI 9351

GH DIFFERENCE BRITISHER 45L (CHB)
 GH SIR SIMBA LASS 107K
 HR GOLD STANDARD 171B ET
 HR 1T DOMINO LASS 252C

REMITALL ONLINE 122L (SOD)(CHB)(DLF,HYF,IEF)
 DM L1 DOMINETTE 820
 CL 1 DOMINO 5131E (SOD)(DLF,IEF)
 OXH JUDI 6347

BW	WW	YW	MM	M&G	REA	MARB	BMI\$	CEZ\$	BI\$	CHB\$
2.9	62	94	24	55	1.17	-0.08	16	14	11	31

- Wonka is a breeding bull! His first daughters have both beautiful calves and beautiful udders! His BW EPD is now below breed average yet his weaning power ranks him above 97% of all Hereford sires.



Reference Sire A — L3 Winn Rambo 851



STAR L3 GERBER VISION 053 (DLF,HYF,IEF)

P42811435 — Calved: March 5, 2007 — Tattoo: LE T053/RE GRBR
 OXH DOMINO 7002 (SOD)(CHB)(DLF,HYF,IEF)
 FELTONS DOMINO 774 (SOD)(CHB)(DLF,HYF,IEF)
 P23864055 FELTONS B72 (DOD)

OXH MARK DOMINO 8020 (SOD)(CHB)(DLF,IEF)
 GERBER 8020 ROSY LANE 308N (DLF,HYF,IEF)
 42421532 GERBER 412T ROSY LANE 065K

CL 1 DOMINO 1046 (SOD)
 OXH KATE 5175
 FELTONS 403
 FF MARCIA A85

SR MARK I J215 (SOD)
 OXH KATE 6047 1ET
 GK EXPLOSION 412T (SOD)(DLF,HYF,IEF)
 GERBER BG1 ROSY LANE 24E

BW	WW	YW	MM	M&G	REA	MARB	BMI\$	CEZ\$	BI\$	CHB\$
3.6	59	83	20	49	0.28	0.25	25	17	22	29

- We cannot say enough good things about this popular young sire! When you research the legendary cowmen that used the cattle building his genetics, you will also find a grand listing, men like Doug Gerber, Frank Felton, David Largent, Bob Schafer, Doug Bennett, Jack Cooper, Glen Klippenstein, Les Holden, Ferry Carpenter, Gene Wiese, Charlie Deschmaker and many others. To quote another great cowman, Mark McClintock, after seeing Vision and his progeny that are selling, "I don't know what you paid for him, but whatever it was... you stole him!" Several top cattlemen of today describe his mother as the best cow at Star Lake Cattle Ranch. Vision's full sister topped their spring sale at \$45,000, going to Grassy Run Resources and Thomas H. Mead. In addition, even though he sees very heavy use in rough terrain, he continues to be an athletic and sure breeder. Oh, one other outstanding and important mention, Vision is now a trait leader in the Hereford breed for an outstanding 6 total traits! No wonder his progeny have seen such outstanding rancher demand in our past sales!



Reference Sire B — STAR L3 Gerber Vision 053



DESERT COMFORT 037 (DLF,HYF,IEF)

43114557 — Calved: April 2, 2010 — Tattoo: RE 037
 GH RAMBO 279R (CHB)(DLF,HYF,IEF)
 L3 DESERT FOX 842 ET (DLF,HYF,IEF)
 42910944 L3 LADY GOLD 358 (DLF,IEF)

L3 GENETIC KING 169 (CHB)(DLF,HYF,IEF)
 L3 MISS GENETIC EDGE 835
 42864929 L3 LADY PREMIER 613

GH NEON 17N (CHB)
 HR GOLD DOMINO 251E
 DESERT GOLD 1003
 L3 GENETIC LADY C6

GK GENETIC EXPLOSION (SOD)(CHB)(DLF,HYF,IEF)
 L3 LADY EDGE 938
 GOLDEN ACHIEVER 2072 (DLF,HYF,IEF)
 L3 MISS HEFTINA D78 (DOD)

BW	WW	YW	MM	M&G	REA	MARB	BMI\$	CEZ\$	BI\$	CHB\$
2.7	61	96	24	55	0.65	0.15	18	14	14	31

- The 2013 Northwest Show Bull of the Year! A powerful genetic tool for all of us... he ranks above breed average in 11 traits. He has an outstanding working mother and has the style and carcass traits that could only come from his 7-times tracing to King Ten. Lot 1 alone will cause cowmen to love Desert Comfort! Several other lots will sell as well.



Reference Sire C — Desert Comfort 037



NJW 98S R117 RIBEYE 88X ET (DLF,HYF,IEF)

43094146 — Calved: Feb. 8, 2010 — Tattoo: LE 88X/RE 98S
 KCF BENNETT 3008 M326 (SOD)(CHB)(DLF,HYF,IEF)
 SHF RIB EYE M326 R117 (SOD)(CHB)(DLF,HYF,IEF)
 P42584003 HVH MISS HUDSON 83K 8M

CL 1 DOMINO 9126J 1ET (SOD)(CHB)(DLF,IEF)
 NJW 9126J DEW DOMINO 98S (DOD)(DLF,HYF,IEF)
 P42693893 NJW 57G 74G DEW 5M (DLF,HYF,IEF)

RRH MR FELT 3008 (SOD)(CHB)(DLF,HYF,IEF)
 KCF MISS 459 F284
 MSU MF HUDSON 19H (SOD)(CHB)(HYF)
 SUN VINDY MISS 83K

HH ADVANCE 767G 1ET (SOD)(CHB)(DLF,IEF)
 CL 1 DOMINETTE 490 (DOD)
 RU 20X BOULDER 57G (CHB)
 NJW 832W FAITHFUL 74G

BW	WW	YW	MM	M&G	REA	MARB	BMI\$	CEZ\$	BI\$	CHB\$
1.8	59	80	29	59	0.29	0.25	31	23	27	33

- One of the hottest Hereford sires to come along in a long time! Sire of the \$600,000 record setting C Miles McKee and several other popular winners, he has the data and quality to push programs faster! Several mouthwatering lots by 88X sell!



Reference Sire D — NJW 98S R117 Ribeye 88X ET

DESERT★MART REFERENCE SIRE TRIBUTE



KING TEN

This sire is more than legend! He is a lot of what breeding profitable cattle is all about. Even though he was born some 38 years ago, the large number of descendants being widely used all across our industry today is continually elevating his popularity. We feel very fortunate to be the #1 FOUNTAINHEAD SOURCE of King Ten genetics. To further demonstrate this unique opportunity for raising real “more dollars” cattle, each lot will have the number of times that he or she traces back to King Ten listed under the lot number.

ADDITIONAL REFERENCE SIRES (with King Ten traces)

	BW	WW	YW	MM	M&G	REA	MARB	CHB\$
L3 FELT BEN 649 (4 TIMES)	4.8	48	84	24	48	0.43	0.16	26
L3 DESERT FOX 842 ET (2 TIMES)	3.7	62	99	19	51	0.98	0.06	31
L3 ULYSSES 6018 (2 TIMES)	5.4	67	106	22	56	1.01	0.17	38
L3 GENETIC KING 169 (3 TIMES)	3.1	40	67	23	42	-0.11	0.33	22
GOLDEN OAK OUTCROSS 18U (1 TIME)	7.0	81	134	25	65	1.27	0.13	41
L3 D BLOCKER 861 (3 TIMES)	5.7	58	97	21	51	0.52	0.18	29
DESERT COMFORT 037 (7 TIMES)	2.7	61	96	24	55	0.65	0.15	31
NJW 98S R117 RIBEYE 88X ET (2 TIMES)	1.8	59	80	29	59	0.29	0.25	33

BREED AVERAGE EPDS

(For 2011-2012 born calves)

3.5	45	74	18	41	0.27	0.05	21
------------	-----------	-----------	-----------	-----------	-------------	-------------	-----------

While very few individuals have or should have superior EPDs in every trait, we think after inspecting the EPDs on this year's offering, you will agree that they are in a class of excellence all by themselves. The great aspect of this sale is that all the cattle have superiority in several key areas or they would not be in the sale!

DESERT★MART “BIG IMPACT” REFERENCE DAM

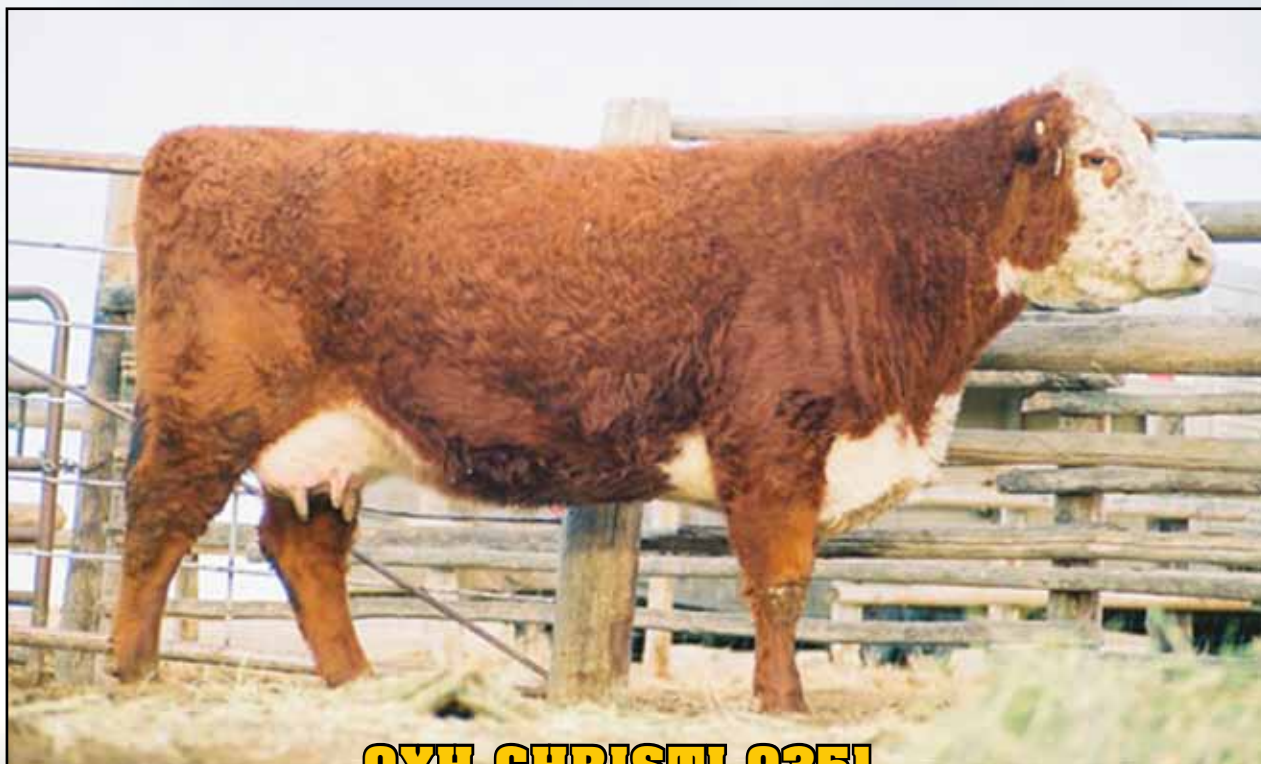

OXH CHRISTI 9351

Owned with T. Pierson Cattle, Kaycee, Wyo.

★ See Christi on Display Sale Day!



41144328 — Calved: May 8, 1999 — Tattoo: BE 9351
 CL 1 DOMINO 166 (SOD)
 CL 1 DOMINO 5131E (SOD)(DLF,IEF)
 19499197 CL 1 DOMINETTE 0046
 IH 805 ADVANCE 3788 (SOD,CHB)
 OXH JUDI 6347
 19581895 OXH LIL 1088
 HH ADVANCE 872X
 CL 1 DOMINETTE 8049
 CL 1 DOMINO 828
 CL 1 DOMINET 788 2ET
 SH ADVANCER 805
 IH 409 DOMINETA 9902
 OXH MARK DOMINO 9013
 OXH DAISY 8251

BW	WW	YW	MM	M&G	REA	MARB	BMI\$	CEZ\$	BIIS	CHBS
1.3	36	58	27	45	0.48	0.00	11	15	10	17



*L3 Lady Gear 328 — 2013 Junior National Division Champion
 Granddaughter of Reference Dam E*

- The role model brood cow for any breeder, for any pasture, for any point in history! Born in Minnesota 14 years ago... then to Wyoming at age four... after proving herself in every way... sold to Nebraska at age eight, topping our 2007 production sale and now... in perfect rig and health... SHE IS BACK HOME IN WYOMING.
- CHRISTI HAS IT ALL...wonderful fertility, abundant pigment (eyes, feet and udder), superb teat size and placement with that moderate, “lasts forever” fleshing and ranging ability.
- SHE IS WHAT DESERT★MART IS ABOUT! HER INFLUENCE IS ALL THROUGH THE OFFERING!

